Tamar 16

4 2 2

$659,281*

Lot 955 Sapium View
Wyndham Vale

Lot Size:	322m²	**House Size:**	16.48sq
Lot Price:	$339,000	**House Price:**	$320,281

THIS PACKAGE INCLUSIONS :

- Complete Living Inclusion
- 2590 Ceiling Height
- Dishwasher
- Stone Benchtops to all rooms
- 900mm Appliances
- Designer Tapware
- Soft closing mechanism to cabinetry
- Designer Carpet and underlay to all bedrooms, lounge room and secondary living area
- 3kw Solar Power panel system
- LED Designer Spec Lighting throughout
- Gas ducted heating for houses
- Split system cooling to living area
- Landscaping Package to include: Front landscaping to sites up to 400m2
- Full share fencing & rear landscaping
- Concrete drive way up to 20m2
- Clothesline, letter box and concrete paving to clothesline/laundry pad (Up to 4m2)
- Block out holland blinds to all openable windows throughout
- P-Class Slab & Site Cost for blocks with fall up to 500mm or less
- Developer Requirements
- 7 Star Energy Rating

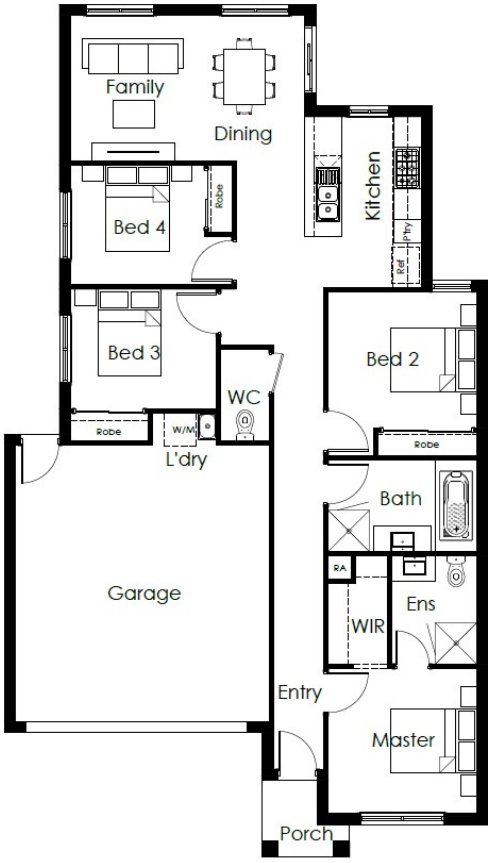

Highmark Homes

Ben Wilson

Phone: 0427741819

Email: ben@highmarkhomes.com.au

highmarkhomes.com.au

This house and land and package has not been constructed. It is correct at the time of advertising and is subject to change without notice. Pricing correct at time of publication, but subject to change without notice due to (not limited to) land delays, site conditions and regulation changes. Illustrations may depict some upgrade options and landscaping that are not included in Highmark Homes inclusions indicated. "Fixed" pricing means that, subject to the terms of this disclaimer and any changes requested by the client, the price advertised will be the price contained. All plans and facades are indicative conceptions and are not intended to be an actual depiction of the building, fencing, paths, driveways or landscaping and are not necessarily to scale. All dimensions are approximate, refer to contract documentations for details. Working drawings take precedence over brochure. Subject to DA & STCA.